

THE
...

MI

ON

NT

GO

MT

OM

ER

Y

...

...

THE MONTGOMERY

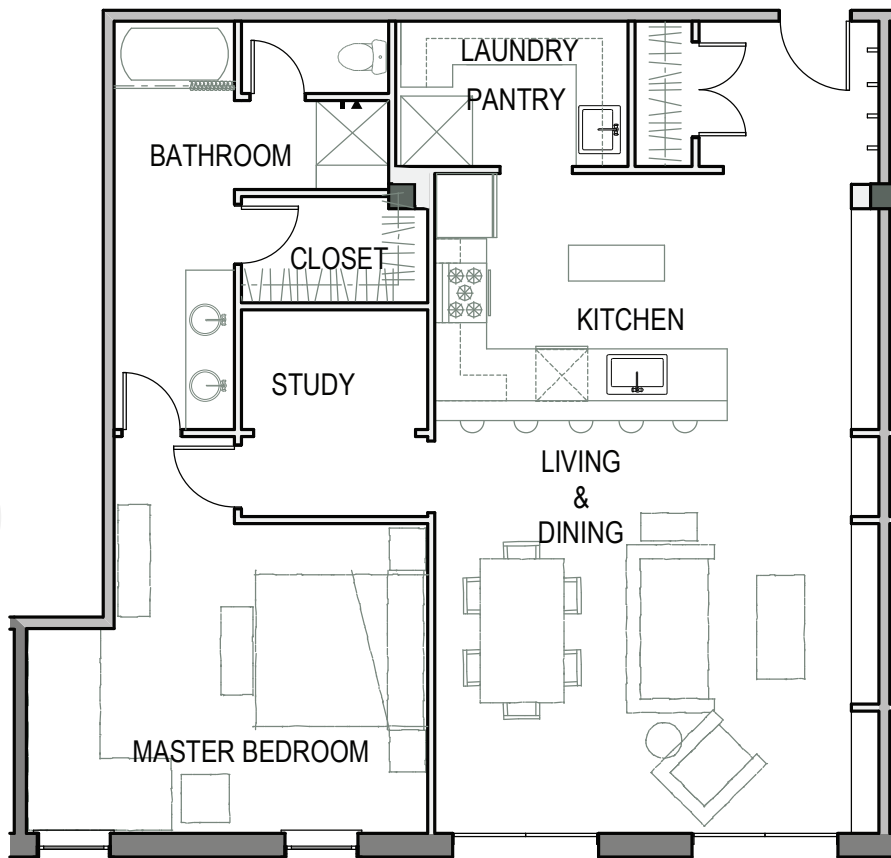
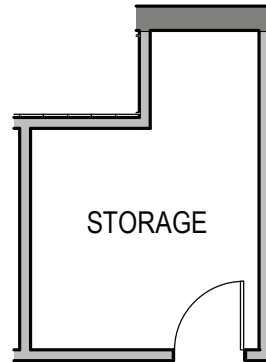
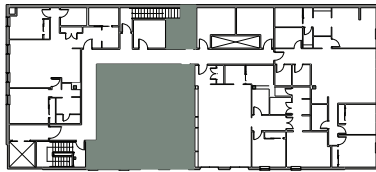

1' | 5' | 10' | 20' | 30'

MONTGOMERY BUILDING

33 W Brundage Street #402
Sheridan, WY 82801

RESIDENCE NO. 11

Gross Residence Area

1,751 sq.ft.

LIVING AREA

1,185 sq.ft.

STORAGE

225 sq.ft.

ALLOCATED COMMON AREAS

341 sq.ft.

COMMON AREAS

Elevator & Lobby Access
Emergency Exits
Mechanical Room
Private Mail Boxes
Private Parking Garage
Refuse Vestibule



209 E 35th Street
Garden City, ID 83714
P: 208.284.2999

P.O. Box 1001
Cody, Wyoming 82414
P: 307.272.4006

104 N Main Street
Sheridan, WY 82801

307.751.0793
info@themontgomery.org

themontgomery.org