

THE
...

MI

O

N

T

G

O

M

E

R

Y

THE MONTGOMERY

.....

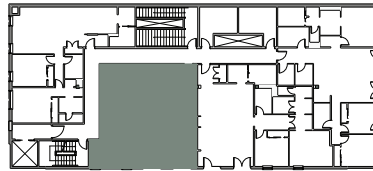

MONTGOMERY BUILDING

33 W Brundage Street #302
Sheridan, WY 82801

.....

RESIDENCE NO. 7

Gross Residence Area

1,706 sq.ft.

LIVING AREA

1,185 sq.ft.

STORAGE

180 sq.ft.

ALLOCATED COMMON AREAS

341 sq.ft.

.....

COMMON AREAS

Elevator & Lobby Access
Emergency Exits
Mechanical Room
Private Mail Boxes
Private Parking Garage
Refuse Vestibule

.....

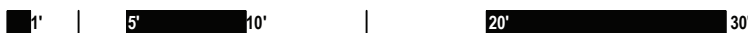
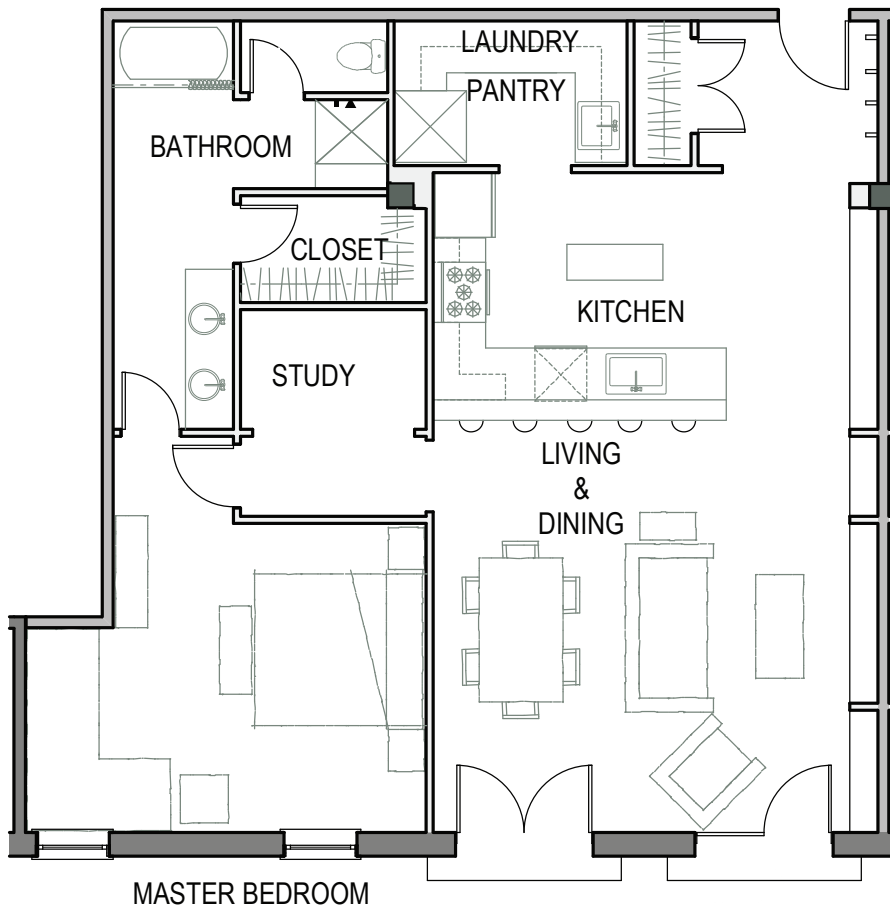

209 E 35th Street
Garden City, ID 83714
P: 208.284.2999

P.O. Box 1001
Cody, Wyoming 82414
P: 307.272.4006

104 N Main Street
Sheridan, WY 82801

307.751.0793
info@themontgomery.org

themontgomery.org